

JOB SKETCH WO# 18088617
SHEET 1 OF 2



SITE CONTACT #
DANA C MARCIN
(760) 899-7613
ACCT# 03250-34053

SITE CONTACT #
MARY H CONROY
(610) 566-0425
ACCT# 58954-01307

SITE CONTACT #
KYUNG SUP YUM
(610) 566-6037
ACCT# 40411-01106

SITE CONTACT #
GERALD B HALT JR
(610) 892-0665
ACCT# 99148-00808

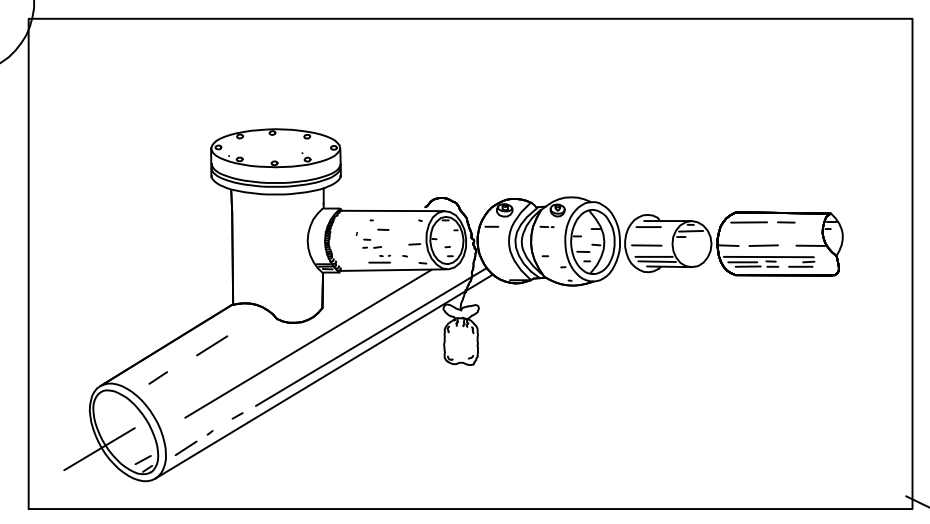

A TAILBOARD CONFERENCE SHALL BE CONDUCTED BEFORE THE START OF WORK. THE PRE-JOB TAILBOARD CONFERENCE SHALL COVER AT LEAST THE FOLLOWING SUBJECTS:
HAZARDS ASSOCIATED WITH THE JOB.
WORK PRACTICES INVOLVED.
SPECIAL PRECAUTIONS ASSOCIATED WITH THE JOB.
PERSONAL PROTECTIVE EQUIPMENT.

CAUTION: UNDERGROUND ELECTRIC, TELEPHONE, CABLE TV, WATER AND SEWER IS INSTALLED IN THE VICINITY OF THE WORK AREA.

CP REQUIREMENTS
THE EXISTING 6-INCH SW SOMASTIC MAIN ON N.PROVIDENCE RD. IS CATHODICALLY PROTECTED BY CP SYSTEM 36-D.
THE NEW 6-INCH WILLIAMSON TAPPING TEE WILL BE PROTECTED BY CP SYSTEM 36-D.
THERE ARE NO CP REQUIREMENTS FOR THE NEW PLASTIC MAIN AND SERVICES BEING INSTALLED.
ENSURE THAT ANY EXPOSED PIPE AND FITTINGS ARE WRAPPED IN ACCORDANCE WITH PECO STANDARDS AND PROCEDURES.
PLEASE CONTACT MIKE SCARBOROUGH AT 610-832-6516, MICHELE MILLER AT 610-832-6517 OR CARLO CASTAGLIUOLO AT 610-832-6514 IF ANY DESIGN CHANGES OCCUR.

SEE QUAD FOR
MAIN LOC

CONTACT #
GAS DESIGNER G HENDERSON
OFFICE 610-490-3134
CELL # 484-354-2842
EMAIL GARY.HENDERSON@EXELONCORP.COM

CONSTRUCTION NOTES:
INSTALL 8/4 TRASSER WIRE ALONG ENTIRE LENGTH OF NEW PLASTIC MAIN AND SERVICE.
USE GAS STANDARD 0-2005 SECTION 11.21.
USE PECO ENERGY COMPANY EROSION AND SEDIMENTATION CONTROL PLAN AS APPLICABLE DURING CONSTRUCTION.
UTILIZE THE METHOD AND PROCEDURES CONTAINED IN PECO ENERGY COMPANY'S GAS FOREMAN'S MANUAL AND EROSION CONTROL LETTERS TO COMPLETE BOTH THE TIE-IN AND THE GASING OUT PROCEDURES.
A MINIMUM OF THREE CONSECUTIVE HEADINGS OF GAS GAS OR MORE IS NECESSARY AT EACH OF THE TIE-IN POINTS.

FOR GAS METER
CONTACT METER DEPT.
610-490-3158

FOLLOW "RULES TO DIG BY"
FOR ALL MAIN & SERVICE WORK
SERVICE & METER INFORMATION IS BASED ON RECORDS AND MAY BE INCORRECT
ALL METERS AND REGULATORS SHOULD BE LOCATED OUTDOORS
CHECK ALL BUILDINGS ALONG ROUTE FOR GAS SERVICES-INCLUDING ALL CORNER BUILDINGS
ABANDONED MAIN PROCEDURE-00-PE-125 E.F.V. STANDARD 0-5005 SEC 7-0
MAIN COVER IS 3 FT IN STATE R.O.W.
IF EXISTING MAIN IS LESS THAN 3 FT AN OFFSET MAY BE REQUIRED TO MAINTAIN 3 FT COVER OF NEW MAIN

ELEC QUAD- 49F1B6
GAS QUAD- 49F1AD56
GAS KEY- 49C-K
POL SUB- PS348
WAP-

CONSTRUCTION POC REQUIRED
PECO ENERGY COMPANY
DELCHESTER REGION

RNG#1299
W. DEERFIELD DR
MEDIA
DRAWN BY: DATE: SCALE: 1"=50'
GARY HENDERSON 06/10/22
EC# 0000264704 WOP# 18088617

DIRECTIONAL DRILL CANIDATE